

DPNCheck Reporter

Operations Workflows
and Best Practices



DPNCheck Reporter Workflow Best Practices

- Download the software, then define repositories in partner's own system where patient data will be pushed and saved (DPNCheck has no access to PHI).
- Import a table containing individual technician and provider profiles (names/credentials/NPI/etc.)
 - Reduces data entry, enables more reliable reporting across practices
- Once DPNCheck test is complete, end user connects device via USB and manually inputs patient demographic information:
 - Patient ID
 - First Name
 - Last Name
 - DOB
 - Height
- Report is automatically generated and merged with patient data
 - Print as PDF and upload to EHR once Provider signs off on report
 - OR Upload as structured data via HL7 uni-directional export to Partner organization's own IT systems or EHR
 - Custom scripts and mapping needed from the Partner IT to ensure data match
 - Requires defined repositories for patient files on Partner's infrastructure

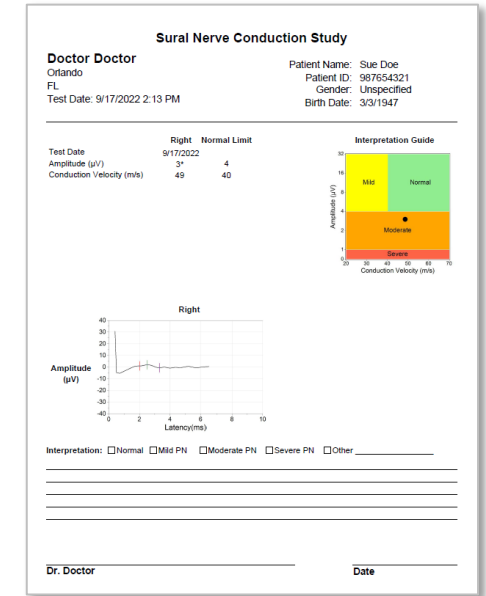

DPNCheck Reporter Workflow

- Future State – Currently in Discussion:
 - Development of bi-directional **EHR integration using HL7**
 - EHR integration takes orders and populates the relevant fields in Reporter automatically
 - Eliminates manual data entry and reduces input errors

DPNCheck Reporter Workflow

Clinic

Enterprise

Cloud

Population Health Dashboard

DPNCheck® 2.0

Reporter

De-identified

PHI

EHR

Patient Report

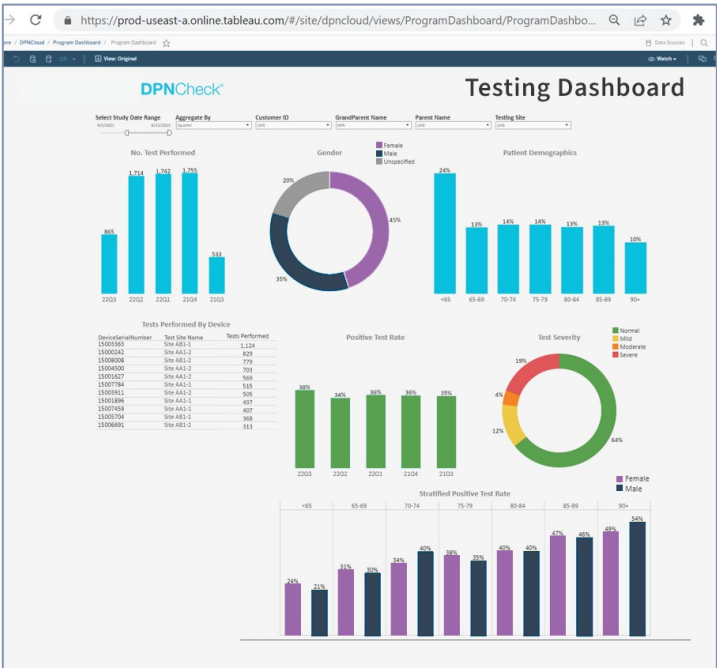

Sample only – Coming soon

Appendix

DPNCheck Reporter IT Installation Workflows

Step 1: Download Install files, documentation from the Reporter website
(IT)

Step 2: Install Reporter locally onto a system to begin setup of Master Install
(IT)

Step 3: Determine Reporter Setting configuration desired by the organization
(IT plus key stakeholders)

Step 4: Configure settings to Master Install per Step 3
(IT)

Step 5 (Optional): Obtain lists for Physicians and Technicians needed for patient reports
(IT plus key stakeholders)

Step 5 (Optional): Insert Physician/Technician information into Master Install
(IT)

Step 6: Generate Scripts for pushing the Master Install of Reporter to all required endpoints
(IT)

Step 7: Use Reporter!

Use Cases – Why Start Using DPNCheck Reporter

- Applies normal limits using best-practices
- Helps standardize test interpretation
- Documents study, including raw waveforms